

Dupplin
2024-11-05

between
to

Burnside Rd E & Whittier Ave
2024-11-07

The data presented here is for information purposes only and should not be considered authoritative for construction, geotechnical, engineering, navigational, legal, or other site-specific uses. Please note that small datasets may skew the calculation of the hourly 85th percentile speed. The information shared is owned by the Capital Regional District. Accuracy is not guaranteed.

This document contains:
Overview

Vehicle Volume Summary - **updated July 15, 2025**

Vehicle Speed Summary

Vehicle Classification Summary

Data collected by: The Appian Way Traffic Data Services
Report produced by: G. Li
Date: 12/9/2024
Checked by: A. McGill
Date: 12/12/2024

Overview

Dupplin
2024-11-05

between
to

Burnside Rd E & Whittier Ave
2024-11-07



Metric	WB	EB	Combined
Average Traffic Volume (weekdays)	850	1380	2230
Average Speed (km/h)	29	32	31

Weather Information	Value
Minimum Temperature	6 °C
Maximum Temperature	12 °C
Total Precipitation	0 mm

Location Map

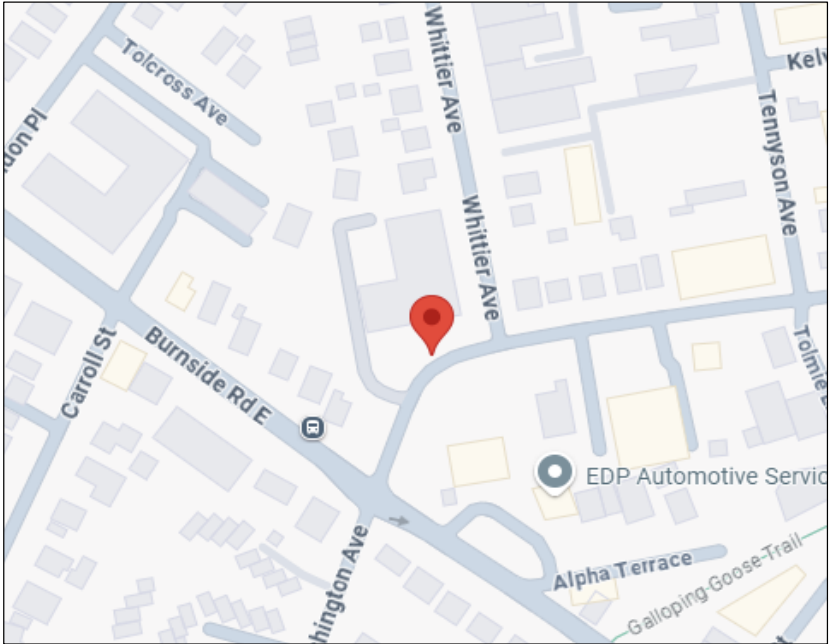

Vehicle Volume Summary

Start Date: 2024-11-05
Start Time: 12 AM



Location: Dupplin Between Burnside Rd E & Whittier Ave

DATE:	November 5, 2024		November 6, 2024		November 7, 2024		3-DAY AVG		3-DAY AVG	HOURLY
	TUE		WED		THURS				CH 1+2	
Time:	WB	EB	WB	EB	WB	EB	WB	EB		%
12-1 AM	3	5	2	3	1	2	2	3	5	0.2%
1-2 AM	3	1	0	2	3	5	2	3	5	0.2%
2-3 AM	2	0	3	5	3	0	3	2	4	0.2%
3-4 AM	1	2	1	3	3	4	2	3	5	0.2%
4-5 AM	1	0	1	2	0	0	1	1	1	0.1%
5-6 AM	3	16	7	15	4	12	5	14	19	0.9%
6-7 AM	10	38	5	37	10	42	8	39	47	2.1%
7-8 AM	29	115	30	115	27	114	29	115	143	6.4%
8-9 AM	51	142	46	138	51	143	49	141	190	8.5%
9-10 AM	49	114	38	141	58	126	48	127	175	7.9%
10-11 AM	62	109	56	95	57	136	58	113	172	7.7%
11-12 PM	63	103	60	113	65	108	63	108	171	7.7%
12-1 PM	69	139	74	138	65	112	69	130	199	8.9%
1-2 PM	52	128	79	108	54	101	62	112	174	7.8%
2-3 PM	70	119	82	101	69	97	74	106	179	8.0%
3-4 PM	73	137	79	110	69	114	74	120	194	8.7%
4-5 PM	114	99	102	99	110	95	109	98	206	9.3%
5-6 PM	96	69	85	63	72	56	84	63	147	6.6%
6-7 PM	42	28	29	38	40	40	37	35	72	3.2%
7-8 PM	25	15	21	22	35	17	27	18	45	2.0%
8-9 PM	14	7	19	14	19	14	17	12	29	1.3%
9-10 PM	16	6	10	7	16	12	14	8	22	1.0%
10-11 PM	10	6	7	3	12	4	10	4	14	0.6%
11-12 AM	4	3	3	5	7	7	5	5	10	0.4%
LANES	862	1401	839	1377	850	1361	850	1380	2230	100.0%
TOTAL	2263		2216		2211		2230			
	TUE		WED		THURS		3-DAY AVG			
MAX. 7 - 9 am PEAK	190 ➡		8.5%		between 8-9 AM		TOTAL VEHICLES-PEAK PERIODS		2 HOUR PEAK INTERVALS	
							1057 ➡ 6 HR TOTAL		2 HR AM (7 - 9 AM)	
MAX. 7 - 11 am PEAK	190 ➡		8.5%		between 8-9 AM		687 ➡ 4 HR TOTAL		VEH / HR	
									VEH / 2HR	
MAX. 11 am - 1 pm	199 ➡		8.9%		between 12-1 PM				2 HR %	
									7-8 AM	
MAX. 11 am - 3 pm	199 ➡		8.9%		between 12-1 PM		24 HOUR FACTORS		8-9 AM	
									190	
MAX. 4 - 6 pm PEAK	206 ➡		9.3%		between 4-5 PM		2.11 ➡ 6-24 HR FACT.		2 HR NOON (11 - 1 PM)	
									VEH / HR	
MAX. 3 - 6 pm PEAK	206 ➡		9.3%		between 4-5 PM		3.25 ➡ 4-24 HR FACT.		2 HR %	
									11-12 PM	
									12-1 PM	
									171	
									370	
									199	
									2 HR PM (4 - 6 PM)	
									VEH / HR	
									VEH / 2HR	
									2 HR %	
									4-5 PM	
									5-6 PM	
									206	
									147	
									15.8%	

Data collected by: The Appian Way Traffic Data Services

Report produced by: G. Li

Date: 7/15/2025

Checked by: A. McGill

Date: 7/15/2025

Vehicle Speed Summary



Location: Dupplin between Burnside Rd E & Whittier Ave
Dates: 2024-11-05 to 2024-11-07

Bin Number	1	2	3	4	5	6	7	8	9	10	11	12	13	14
Bin Speeds	1-20	21-25	26-30	31-35	36-40	41-45	46-50	51-55	56-60	61-65	66-70	71-80	81-90	91-9999
Count Total	736	269	1212	3023	1111	235	83	0	6	0	0	0	0	0
Percent Total	11%	4%	18%	45%	17%	4%	1%	0%	0%	0%	0%	0%	0%	0%

Movements	Above 30 km/h	Above 40 km/h	Above 50 km/h
WB	55%	2%	0%
EB	74%	7%	0%
Combined	67%	5%	0%

Movements	Average Speed	85th Percentile Speed	95th Percentile Speed
WB	29 km/h	35 km/h	39 km/h
EB	32 km/h	39 km/h	42 km/h
Combined	31 km/h	39 km/h	42 km/h

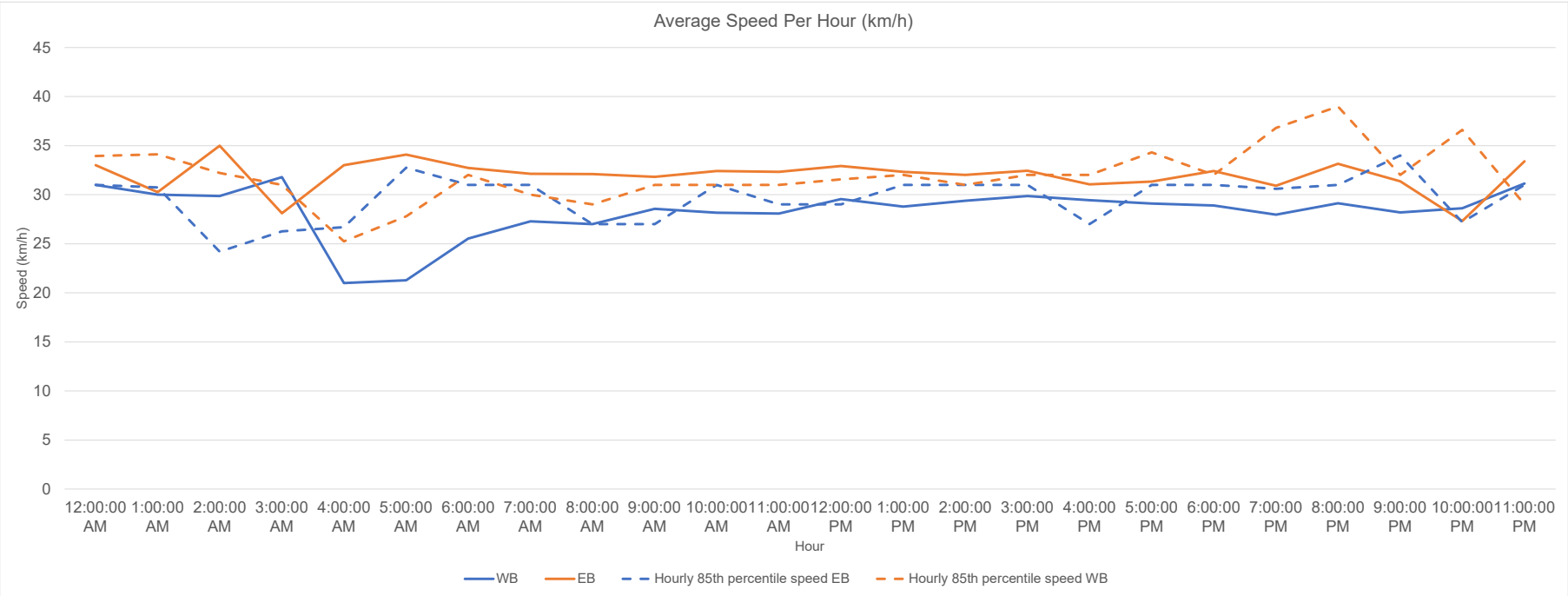

Vehicle Class Summary

Location: Dupplin between Burnside Rd E & Whittier Ave
Dates: 2024-11-05 to 2024-11-07



Classification	Motorcycle	Car & Light Goods Vehicles	Buses & Single Unit Truck	Trailer Truck	Multi-trailer truck
Length	0m to 2.00m	2.01m to 7.00m	7.00m to 15.20m	15.20m to 22.50m	22.51m to 999m

Movement	Classification					Total
	Motorcycle	Car & Light Goods Vehicles	Buses & Single Unit Truck	Trailer Truck	Multi-trailer truck	
WB	32	2480	39	0	0	2551
EB	32	3990	117	0	0	4139
Total	64	6470	156	0	0	6690
Percentage of Total	0.96%	96.71%	2.33%	0.00%	0.00%	100.00%